

Novellara Immobili commerciali

Immobili commerciali
in affitto all'ex convento dei Gesuiti



Disponiamo di immobili commerciali in ristrutturazione di alto livello nel centro storico di Novellara, con metrature che variano dai 90mq ai 200mq.

Prezzi interessanti e spese condominiali contenute:

- Civico 38
- Civico 42
- Civico 44
- Civico 44/a
- Civico 44/b
- Civico 44/d
- Civico 44/e



Contatti:

4House - via A.Pansa, 42122
RE - tel. 0522 454973 -
info@4housegroup.it

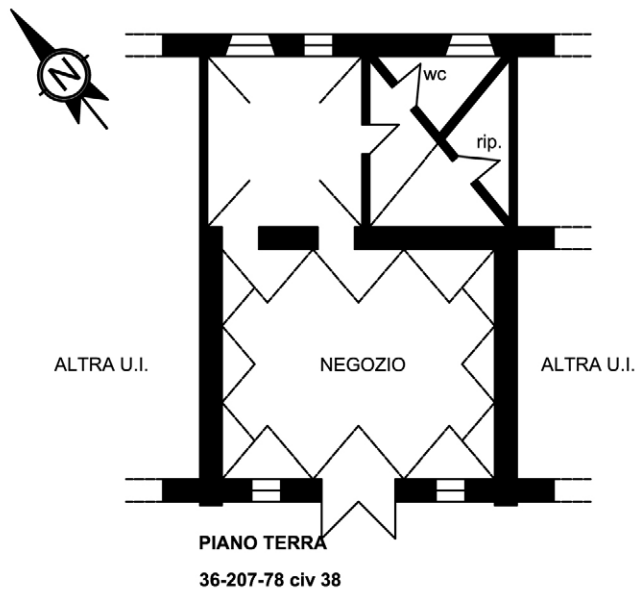

Immobile commerciale di mq. 103

Richiesta 1.100,00+IVA



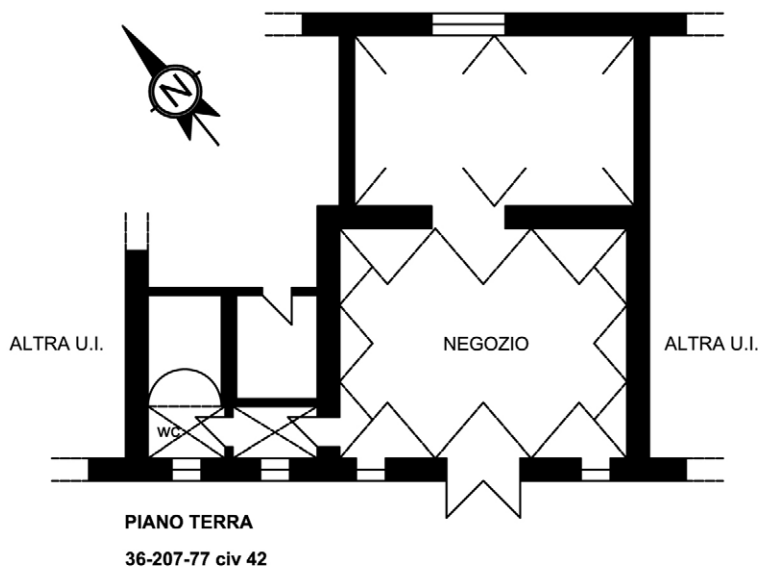

Immobile commerciale di mq. 126

Richiesta 1.250,00+IVA



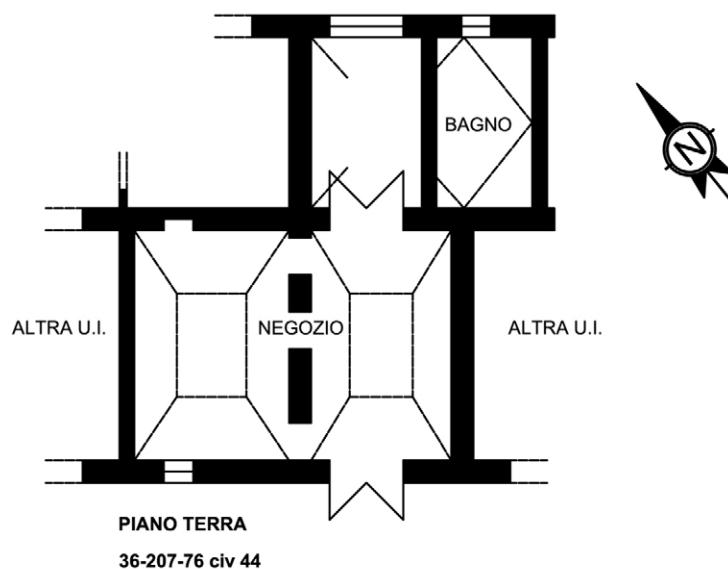

Immobile commerciale di mq. 99

Richiesta 1.000,00+IVA

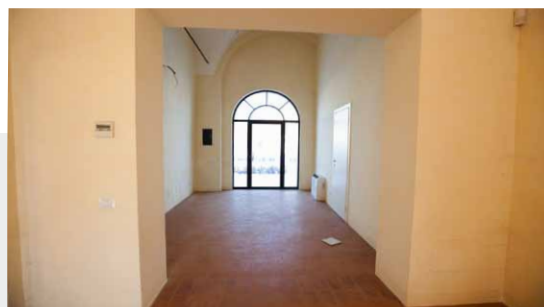

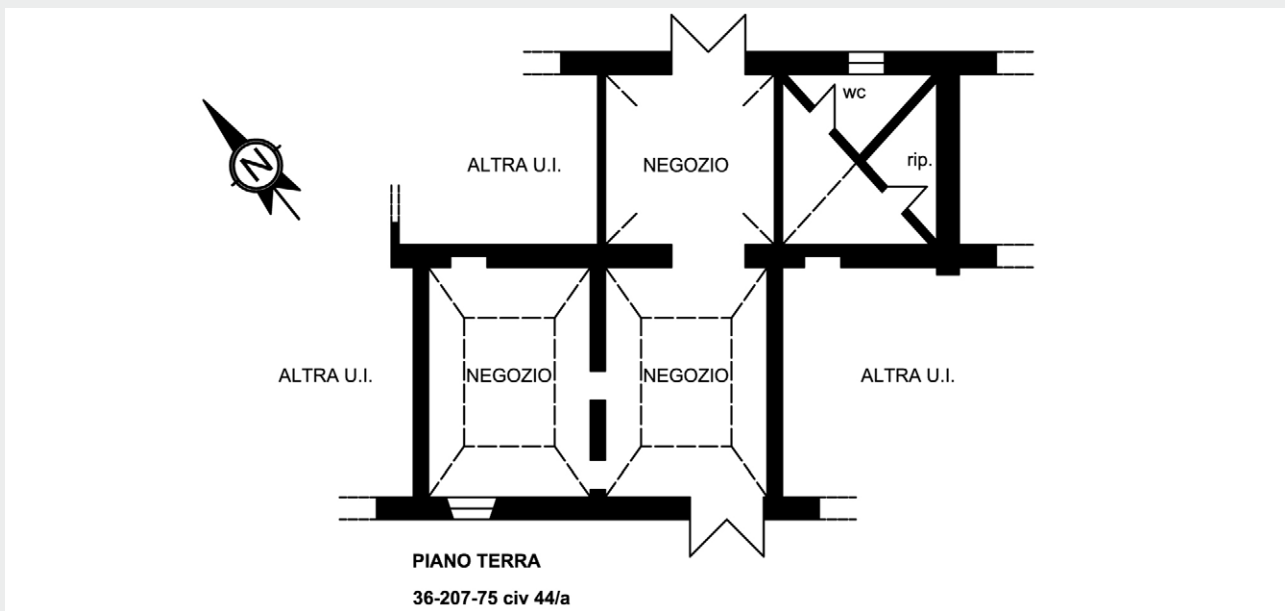

Immobile commerciale di mq. 115

Richiesta 1.200,00+IVA



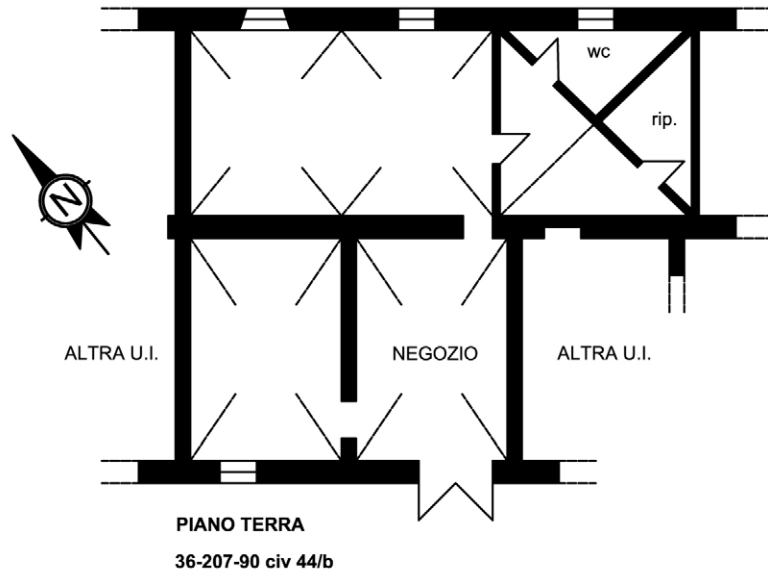

Immobile commerciale di mq. 144

Richiesta 1.500,00+IVA

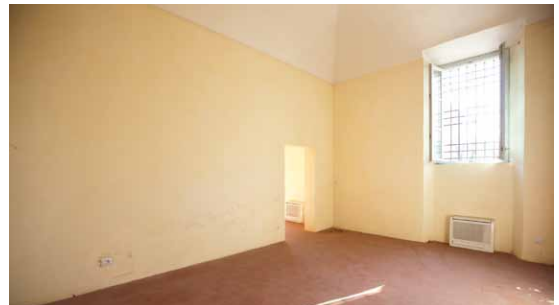

Novellara | Via Roma

Civico 44/d



FOR YOUR HOUSE

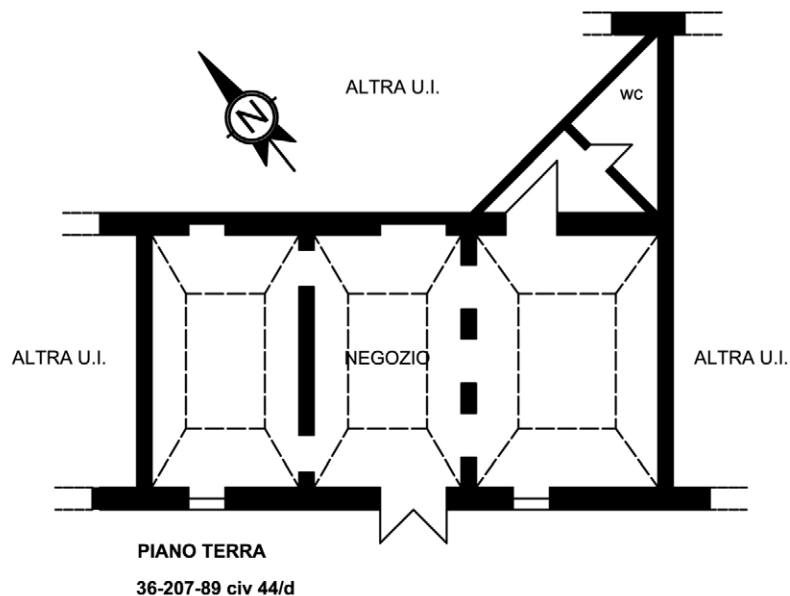

Immobile commerciale di mq. 111

Richiesta 1.200,00+IVA



Contatti:

4House - via A.Pansa, 42122
RE - tel. 0522 454973 -
info@4housegroup.it

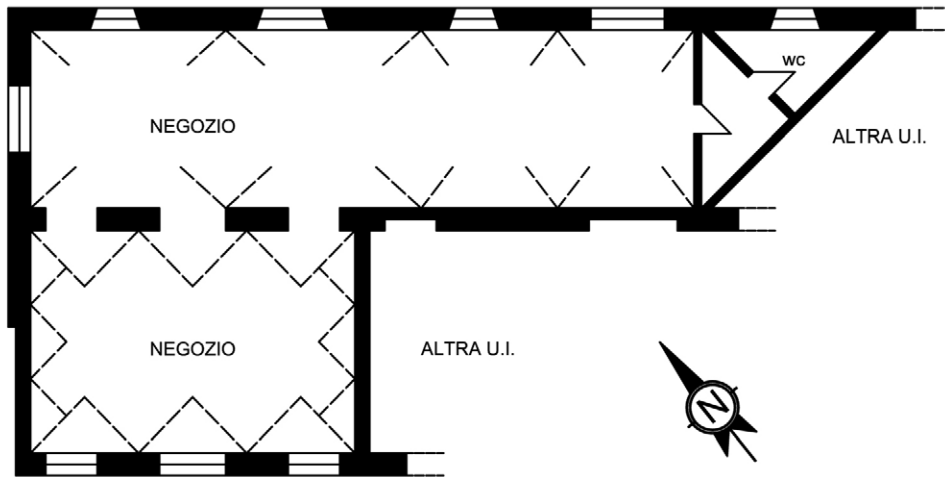

PIANO TERRA
36-207-88 civ 44/e

Immobile commerciale di mq. 185

Richiesta 2.000,00+IVA

